



LEICESTER RACECOURSE

A CLASSIC VENUE FOR RACING, DINING & EVENTS



ROCKSTAR
P R O M O T I O N S

STUDENT
DAY

Tuesday 26th May, 2026

£3



"The front runner in HR"



Some Of Our Clients



St. George's
Nursery



% e-bate



BRUDENELL ESTATES

Proudly supporting LOROS as our charity of the year



Industry expertise and support across all platforms

- HR STRATEGY
- RECRUITMENT & SELECTION
- TRAINING AND DEVELOPMENT
- EMPLOYEE REWARD & BENEFIT
- PERFORMANCE MANAGEMENT
- EMPLOYEE RELATIONS



Nucleus always provide commercial advice, explaining step by step the best course of action for every circumstance, in such a way that I often wonder, why didn't I think of that?!

Peter French, Finance Director.



toni@nucleushr.com



nucleushr.com



07960 418494

Welcome to our ROCKSTAR presents Student Day 2026.

We have 7 races today commencing at 2.10pm.

Important points to note today are:

For our loyal Owners, Trainers, we have provided the Paddock Pavilion for dining and the Club Room for viewing today where you will find large televisions, a bar, complimentary tea and coffee. You may also use the Club Terrace area and the NEW PREMIER ROOM 1. For our Annual badge holders, you also have the Paddock Marquee, The Club Terrace and the Paddock Pavilion for your drinks.

Please be aware that we no longer accept cash at all bar and food outlets only debit or credit cards. Please be assured that turnstiles and betting facilities will continue to accept cash. For those customers who either forget their cards or do not possess a debit card or credit card, we have opened "voucher outlets" where you will be able to exchange your cash for vouchers and should you not spend your vouchers on the day you will be able to exchange them back for cash from the main office before you leave (up to 30 minutes after the last race), or use them on a future meeting. Today these outlets are situated at the Main Office, the Main Tote building and the Betting Hall Tote. We are pleased to say that this change has sped up service and improved security.

Public bars and food stands will close today immediately following the final race and the racecourse will close shortly after. Please take a look at the racecourse map within your racecard to familiarise yourself with our facilities and in particular the location of our first aid unit where we have 4 qualified staff plus a crowd doctor to look after any slips, trips or bumps you may have and hopefully nothing more serious.

PLEASE NOTE THAT LADIES' DAY 2026 TAKES PLACE ON SATURDAY 4th JULY FEATURING
HEATHER SMALL FROM M PEOPLE WITH SPECIAL GUESTS GO WEST. BUY YOUR TICKETS NOW
AT THE DISCOUNTED PRICE OF £45 PER PERSON.

HAVE A GREAT DAY, THANK YOU FOR SUPPORTING US AND WE HOPE TO SEE YOU AGAIN FOR OUR NEXT MEETING
WHICH TAKES PLACE ON MONDAY 8th JUNE.

Today's Officials

Stewards

Mr S CONNAWAY (Chief Steward)

Mr P EVETTS

(Stewards' Panel Chair)

Ms L GLYNN

Ms A JOHNSON

Mr T McGLONE

Starters

Mr R SUPPLE

Mr W JORDAN

Judge

Ms K DOWSON

Clerks of the Scales

Ms C MARELLI

Ms A FAIRCLOUGH

Handicapper

Mr A GALLIERS-PRATT

Equine Welfare & Integrity Officers

Ms K WEST

Mr S MITCHELL

Ms L COOK

Veterinary Officer

Ms A BROWN

Veterinary Surgeons

Mr W BEVIN

Mrs E HECKING

Medical Officers

DR C REYNOLDS

DR S RAYNER

DR L DAVIES

Nurse

Mrs S WATTERS

Farrier

Mr D WILLIAMS

Clerk of the Course

Mr J S STEVENSON

General Manager

Mr D MAYKELS

Betting Ring Manager

Mr C MORRISSEY

Commentator

Mr S MACHIN

Presenter

Mr J REYNOLDS

Safeguarding Officers

Mr D MAYKELS

Mr M REEVES

Today's race conditions can be found at the end of this race programme

Leicester Racecourse

The Racecourse, Oadby, Leicester, LE2 4AL

Telephone: (0116) 271 6515

Email: info@leicester-racecourse.com



For additional information, please visit our website www.leicester-racecourse.com

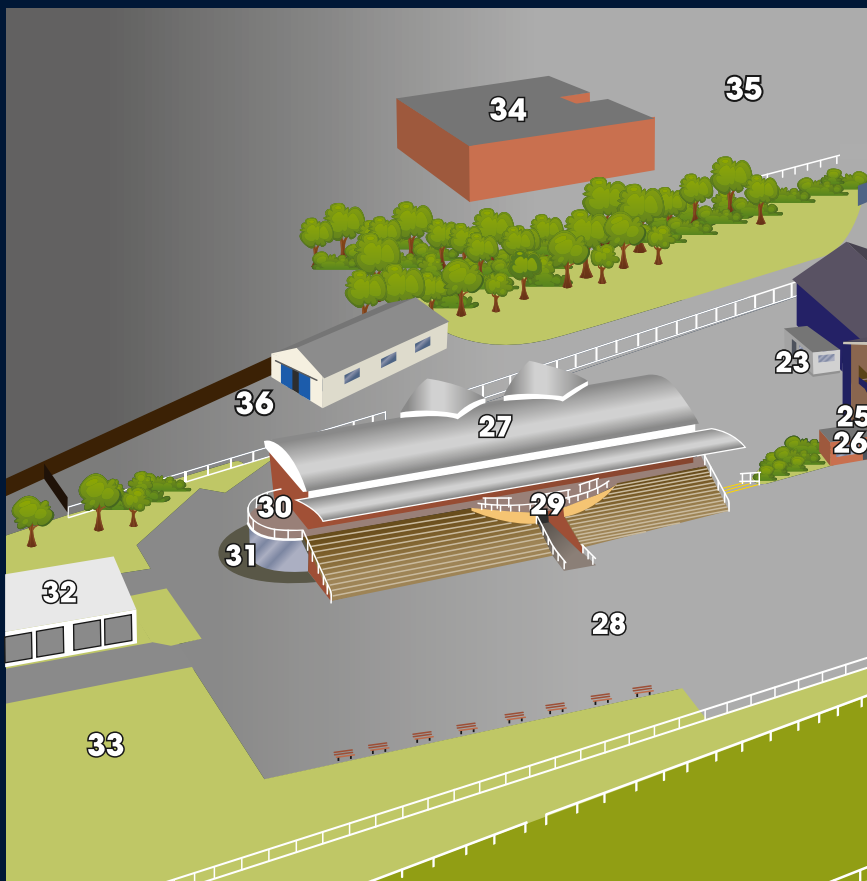

Welcome to LEIC

- | | | | |
|----|--------------------------------------|----|--------------------------------|
| 1 | Main Car Park | 14 | Toilets |
| 2 | Paddock / Parade Ring | 15 | Turnstiles |
| 3 | Paddock Pavilion | 16 | Paddock Bar |
| 4 | Paddock Marquee (Seasonal) | 17 | Premier Stand |
| 5 | Paddock Lawn | 18 | Premier Lawn |
| 6 | Accessible Viewing Area | 19 | Owners & Tra
(during race o |
| 7 | Winners Enclosure | 20 | Owners & Tra |
| 8 | Club Suite | 21 | Main (Racing |
| 9 | Club Terrace | 22 | Pre Purchase |
| 10 | Hospitality Boxes | | Collections & |
| 11 | Premier Rooms &
Trackside Walkway | 23 | First Aid Unit |
| 12 | Winning Line | 24 | Sales Office |
| 13 | Tote | 25 | Gents Toilets |



ESTER RACECOURSE

- | | |
|--|---|
| <p> & Tote
 d
 n Area
 ainers Car Park
 (days)
 ainers Entrance
 & Ticketing) Office
 ed Ticket
 Entrance </p> | <p> 26 Tote
 27 Grandstand / Nelson
 Restaurant
 28 Betting Ring
 29 Viewing Area
 30 Balcony Viewing Area
 31 Betting Hall / Toilets
 William Hill / Punters
 Café
 32 Track-side Marquee (Seasonal)
 33 Picnic Car Park
 34 The Kube Conference &
 Events Centre
 35 The Kube Car Park
 36 Environmental / Recycling Area </p> |
|--|---|

How to Read Your Racecard

Our easy guide to getting the most from your racecard.

Our new racecard key identifies the main runner and rider elements:

Br Breeding **O** Owner **B** Breeder **J** Jockey **T** Trainer **S** Sponsor

1	2	3	4	5	6	7	8	
colours	no horse				age	st-lb	Draw	
	4 METAPHORIC (IRE) (176) 1-				3	8-13	(7)	
	B r B c Montjeu (IRE) - Virgin Hawk (USA)					J Jamie Spencer	J	
	O The Royal Ascot Racing Club					M. L. W. Bell, Newmarket	T	
	B Gerrardstown House Stud						S	
	TIMEFORM VIEW A winner at 10-1 at Nottingham over 1m (soft) in October, beating Toccata by a neck. That was a highly promising debut effort and it will be somewhat disappointing if he fails to make a bold bid to remain unbeaten as he holds entries in the Dante and Derby.						TFR ★★☆☆☆	BHA-
9	10					11	12	

Racecard Key

- | | | |
|------------------------|----------------------|-------------------------|
| 1. Saddle Cloth Number | 5. Form Figures | 9. Jockey Colour |
| 2. Horse Name | 6. Age | 10. Form Guide |
| 3. Country Code | 7. Weight in St & Lb | 11. Star Rating |
| 4. Days since last run | 8. Draw | 12. Official BHA Rating |

Star Ratings Explained:

Each horse has been given a star rating, these are defined below:

- ★★★★★ Selected to win the race.
- ★★★★☆ Good chance of being placed.
- ★★★☆☆ By no means out of the reckoning but at least one or two hold stronger claims
- ★★☆☆☆ Unlikely to win but not totally without hope.
- ★☆☆☆☆ Can be given little or no chance.

Official BHA Ratings

The BHA Handicappers allot ratings to horses once they have taken part in a sufficient number of races to enable the Handicappers to make a numerical assessment of each horse's ability. The principal purpose of the ratings is to determine the weight to be carried by each runner in handicap races, with the Handicappers aiming to provide each participant with an equal chance based on its best recent form under its optimum conditions. A horse rated 100, for example, would be set to carry 11lb more than a horse rated 99 (ignoring any penalties or allowances). The ratings published in the racecard for handicap races are the ratings that were used to calculate the weight to be carried by each horse, whilst in non-handicaps races the rating shown is that of each runner at the time that the entries for the race were confirmed. Any subsequently published change to a rating, either up or down, is shown in brackets following the rating.



18+

You must be 18 or over to place a bet

You may be asked to provide proof of your age when placing a bet. If you cannot produce this, your bet will not be accepted.



THEY ARE ALL FAVOURITES HERE

Since 2000 we've
invested £63m into
research, veterinary
science, and equine
health, which benefits
horses worldwide.

— BRITISH RACING —
**HORSE
PWR**
.CO.UK

Owners & Trainers Facility Introduction

Coming soon our new wonderful exclusive Owners and Trainers facilities here at Leicester Racecourse. Officially opening on 14th July 2026 we would like to give you a snapshot preview of our plans.

Supporting our Owners and Trainers is at the top of our future agenda and to highlight this we have removed our first floor hospitality boxes and created a new luxury lounge with flow through into a lovely bar area and then again into a new restaurant. From 14th July we will be offering owners table restaurant service. A pager system to inform you when your table is ready. A two course meal and then complimentary bean to cup coffee or tea accompanied by a selection of lovely cakes within the Owners coffee lounge.

We believe this will have some of the best facilities for owners in the country.

See designs with some key designer's bullet points.

Designer's Notes

Key design objectives are to create a luxury, stunning lounge, bars & bistro...the overall look will be contemporary and exclusive....and a seamless walk through all areas.

Key elements:

Use of high-end materials such as walnut finishes for the bars, doors and flooring and supporting marble effect features.

Statement lighting and artwork for a sumptuous environment.

Cozy, comfortable seating to encourage lounging, conversation and a relaxed atmosphere.

Two elegant feature fireplaces...one in the lounge and one in the bistro.

The two bars will be completely refurbished...to be personal & welcoming but also high functioning.

Technology will be carefully considered in the overall design...high quality TV's and coffee stations in key sight lines.

'We are designing a space where visitors will experience a brilliant first impression, feel welcomed and valued.'

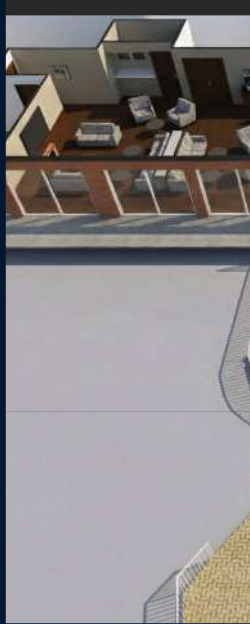

New





Owners & Trainers Facility

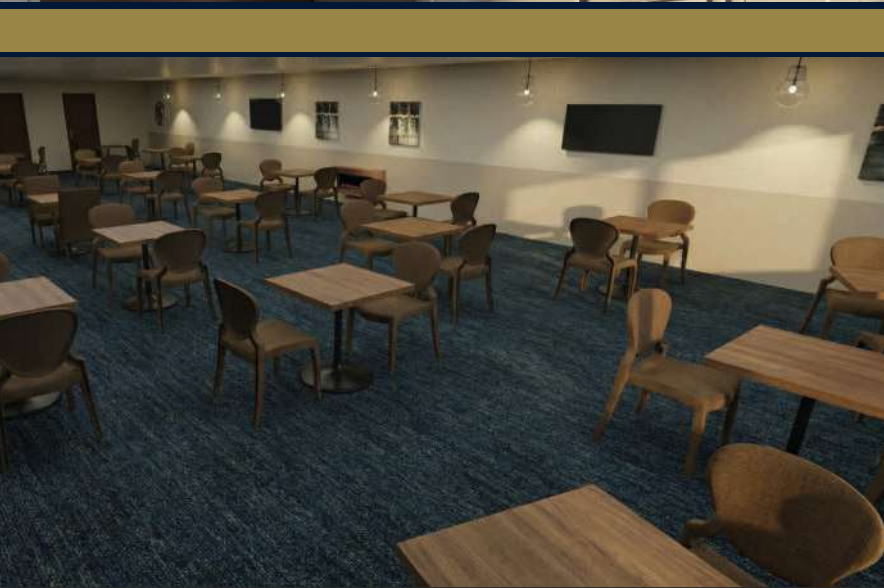

THM EMPLOYMENT

RECRUITMENT FEES TOO EXPENSIVE?

**NEED TO RECRUIT BUT ALSO NEED TO
CUT COSTS?**

WE DON'T CHARGE FEES
and still offer the same fantastic service.

**We charge you on an hourly rate for a
set number of hours per month**

Depending on how much recruitment you need
we work out a plan together.

Clients have saved thousands of pounds
and still had all of their recruitment needs met.

For more information call Teresa on

07946 092751

or email Teresa@thm-employment.com



THM EMPLOYMENT LTD

Matching Companies and Candidates together

BRITISH STALLION STUDS

Image courtesy: The National Stud

ENHANCING PRIZE MONEY IN BRITISH RACING FOR 40 YEARS
**£42
MILLION**
SINCE 1983

SUPPORTING FLAT AND NATIONAL HUNT RACES
**£2
MILLION**
IN 2026

BRITISH RACING'S LARGEST SPONSOR

British Stallion Studs will contribute £2million towards British prize-money in 2026, bringing our total investment to £42million since we were founded in 1983



Scan here for more:

First Race 2.10

The British EBF Maiden Stakes (Class 4) (GBB Race)

for maiden two yrs old, | Total prize fund £10000

Owners Prize Money. 1st £4129, 2nd £2065, 3rd £1032, 4th £516, 5th £258.
(Penalty Value £5234)



colours	no	horse	st-lb	Draw
	1	CAPTAINCY (IRE) (-) B ^r B c Havana Grey - Electric Love O Isa Salman Al Khalifa B Miss Madeline Burns TIMEFORM VIEW Foaled March 15. EUR42,000 foal, 100,000 gns yearling, Havana Grey colt. Dam 5f winner out of useful 2-y-o 6f/7f winner Electric Feel.	9-7	(2) Harry Davies J Clive Cox, Hungerford T Highclere Valley S TFR ★★★★☆ BHA-
	2	HIGH CALIBRE (GB) (-) B ^r B c Lucky Vega (IRE) - Good Liza (FR) O Forz Europe Ltd B Unencumbered Pastoral Co Pty Ltd TIMEFORM VIEW Foaled February 16. 82,000 gns foal, 42,000 gns yearling, Lucky Vega colt. Dam, 2-y-o 1m winner, half-sister to very smart winner up to 10.4f Grocer Jack out of useful 11f winner Good Donna. Likely type.	9-7	(1) Sean Levey J Richard Hannon, Marlborough T
	3	LION O (IRE) (11) 65 B ^r B c Mehmas (IRE) - Cartoon O Amo Racing Limited B Tally-Ho Stud TIMEFORM VIEW 150,000 gns Mehmas half-brother to several winners but only minor promise both starts so far.	9-7	(8) David Egan J Kevin Philippart de Foy, Newmarket T Sports Invest UK Ltd S
	4	MIAMI TO IBIZA (GB) (-) B ^r B c Minzaal (IRE) - Distinctive O Phil Cunningham & The Gredley Family B Mr & Mrs G. Middlebrook TIMEFORM VIEW Foaled February 9. £30,000 yearling, 240,000 gns 2-y-o, Minzaal colt. Half-brother to several winners, including useful winner up to 1 1/4m Bowland Park and 7f winner Bowfell. Dam 2-y-o 6f winner who stayed 1m. Proved popular at the sales and one to note in betting.	9-7	(6) Saffie Osborne J Richard Spencer, Newmarket T Unex Group S
	5	RATTENBURY (IRE) (-) B ^r B c Blackbeard (IRE) - Champion O Mr D J M Rees B D. & E. Phelan TIMEFORM VIEW Foaled March 14. EUR62,000 foal, EUR75,000 yearling, Blackbeard colt. Half-brother to 6f winner Dyed In The Wool. Dam 2-y-o 5f winner out of useful US 6f (minor stakes) winner Princess Janie.	9-7	(3) Jason Watson J Charles Hills, Lambourn T Wishanger Estates Ltd S
	6	SAVAGE MARINER (IRE) (-) B ^r B c Blackbeard (IRE) - Voice of Truth (IRE) O Mrs Fitri Hay B Mr Gary Mullins TIMEFORM VIEW Foaled February 28. EUR65,000 foal, EUR80,000 yearling, 80,000 gns 2-y-o, Blackbeard colt. Half-brother to 3 winners, including smart 9f-1 1/2m winner Eternal Hope and 1m winner Menzies. Dam, 2-y-o 7f winner, half-sister to very smart winner up to 1 1/4m Rio de La Plata.	9-7	(10) Colin Keane J Hugo Palmer, Malpas T JMH Group S
	7	SHOOF (GB) (-) B ^r B c Starman - Boston Belle O Mr Mubarak Al-Nuaimi B Northern Star Bloodstock Ltd TIMEFORM VIEW Foaled January 27. £36,000 yearling, £90,000 2-y-o, Starman colt. Dam unraced half-sister to useful 1m-12.4f winner Legionario.	9-7	(7) Darragh Keenan J George Scott, Newmarket T
	8	VALDORO (IRE) (-) B ^r B c No Nay Never (USA) - Kodiva (IRE) O S. Hashish & J. Magnier B Newstead Breeding TIMEFORM VIEW Foaled April 21. EUR130,000 yearling, No Nay Never colt. Brother to winner up to 6f How Lovely and 7f winner Frescobaldi and half-brother to 2-y-o 5.5f winner Kodikova. Dam, maiden (stayed 1m), half-sister to useful winner up to 1 1/4m Silver Grey.	9-7	(11) Callum Rodriguez J Dylan Cunha, Newmarket T
	9	VICTORY GOLD (IRE) (17) 2 B ^r B c Space Blues (IRE) - Jollify (IRE) O Godolphin B Godolphin TIMEFORM VIEW Space Blues colt. Dam, useful French 11f/1 1/2m winner, half-sister to very smart 10.5f-2m winner Litigant. Showed plenty when runner-up to a subsequent winner at Ascot 17 days ago. Could be useful and should prove hard to beat.	9-7	(4) Osin Murphy J Saeed bin Suroor, Newmarket T Emirates S



10 LIBERTANGO (IRE) (-)

B B f No Nay Never (USA) - Ein Gedi (IRE)

O Mr V. I. Araci

B Lynch Bages & Camas Park Stud

TIMEFORM VIEW Foaled February 23. EUR130,000 yearling, 400,000 gns 2-y-o. No Nay Never filly. Dam once-raced half-sister to smart winner up to 1 1/4m (stayed 16.5f) Baydar. Costly purchase who's of interest on debut. **TFR**★★★★☆ BHA-

9-2 (9)

Billy Loughnane **J**

George Boughey, Newmarket **T**

Vefa Stud **S**



11 ROYAL MESSAGE (IRE) (-)

B Ch f No Nay Never (USA) - Royal Intervention (IRE)

O Lord Lloyd Webber & W S Farish

B Watership Down Stud and W. S. Farish SNR

TIMEFORM VIEW Foaled February 14. No Nay Never filly. Half-sister to 7f winner Champion Again Ole. Dam won Summer Stakes and German Group 2. **TFR**★★★★☆ BHA-

9-2 (5)

Kieran Shoemark **J**

Ed Walker, Upper Lambourn **T**

DECLARED RUNNERS 11

2025: ROCK ON THUNDER (IRE) 2 9 7 Jim Crowley 4-1 (Kevin Ryan) 13 ran

Probable S.P's: 11-8 Victory Gold (IRE), 9-1 Libertango (IRE), 10-1 High Calibre (GB), 12-1 Captaincy (IRE), Savage Mariner (IRE), 14-1 Royal Message (IRE), 16-1 Miami To Ibiza (GB), 18-1 Valdoro (IRE), 22-1 Shoof (GB), 33-1 Rattenbury (IRE), 100-1 Lion O (IRE)



VICTORY GOLD looked potentially useful when chasing home a subsequent winner at Ascot and can put that experience to good use up against some interesting newcomers, notably Libertango and High Calibre.

TIMEFORM PREDICTION: 1.VICTORY GOLD (IRE) 2.LIBERTANGO (IRE) 3.HIGH CALIBRE

First
Second
Time

Third
Fourth
Distance



Today's Race Result

Position of Stalls

Straight- Stands Side

Round- Inside

www.leicester-racecourse.com

Like us on Facebook Leicester Racecourse

Like us on Facebook for all the latest news, views, information, competitions and offers

search [Leicester Racecourse Facebook](#)

Thankyou to the following



www.leicester-racecourse.com

Smooth Radio Ladies Day

Saturday 4th July 2026

featuring

Heather Small

The Voice of M People
and

Go West



Horse Racing
and
Best Dressed
Competition

Leicester Racecourse
Leicester Road, Oadby, Leicester LE2 4AL



Second Race 2.40

The Kube - Leicester's Premier Exhibition Venue Selling Stakes (Class 5)



for two yrs old | Total prize fund £7000

Owners Prize Money. 1st £2890, 2nd £1446, 3rd £722, 4th £361, 5th £181.
(Penalty Value £3663.80)

colours	no	horse	st-lb	Draw
	1	ABRAHAMSEN (IRE) (-) (£35000) B ^R B c Kodi Bear (IRE) - Miss Kinari (IRE) (Dark Angel (IRE)) O S.A.S. Thoroughbreds B Rathbarr Stud TIMEFORM VIEW Foaled February 15. EUR7,000 yearling, Kodi Bear colt. Dam unraced half-sister to smart 9f-15f winner Gifts of Gold. Yard can ready one and Murphy booked.	9-4	(3) Oisín Murphy J Archie Watson, Upper Lambourn T Archie Watson Racing Ltd S
	2	JAZZY BAY (IRE) (5) (£35000) 6 B ^R B g Dark Angel (IRE) - Jasmine B (IRE) (Exceed And Excel (AUS)) O The Woodway 20 B Ross Moorhead TIMEFORM VIEW 10,000 gns yearling, Dark Angel gelding. Showed something to work on when sixth of 12 in Chepstow maiden on Thursday, making a bit of a mid-race move.	9-4	(2) Callum Hutchinson J Eve Johnson Houghton, Blewbury T ABM Catering Limited S
	3	PARADING (GB) (15) (£35000) 05 B ^R B c Ardab (IRE) - Punting (IRE) (Power) O Mr M. H. Dixon B M. H. Dixon TIMEFORM VIEW Showed more than first time up when fifth at Wolverhampton 2 weeks ago, shaping as if he'll be suited by this trip. Leading contender in this grade.	9-4	(1) Billy Loughnane J Richard Hughes, Upper Lambourn T
	4	VILLAGE HALL (GB) (35) (£35000) 0 B ^R B c Tasleet - Bradley Hall (Helmet (AUS)) O Habton Racing B Houghton Bloodstock UK Ltd TIMEFORM VIEW 6,000 gns yearling, Tasleet colt. Dam of little account. Always behind in Pontefract novice. Up in trip.	9-4	(6) Harry Russell J Tim Easterby, Malton T Easthorpe Hall Stud S
	5	BLUESTONE LADY (IRE) (8) (£35000) 0626 B ^R B f Phoenix of Spain (IRE) - Rosa Gialla (IRE) (Diamond Green (FR)) O Nick Bradley Racing 5 & E Burke B Melchior Bloodstock & Partners TIMEFORM VIEW In good hands but barely modest form in 4 starts so far.	8-13	(4) Shane Gray J K. R. Burke, Leyburn T Tattersalls S
	6	SHOWMETHEBUBBLES (GB) (22) (£35000) 05 B ^R B f Showcasing - Pornstar Martini (IRE) (Bungle Inthejungle) O Nick Bradley Racing 17 and Partner B Whitsbury Manor Stud TIMEFORM VIEW Signs of temperament when well held in novices at Beverley. Has had breathing operation.	8-13	(5) Harry Davies J Brian Ellison, Malton T Brian Ellison Racing Limited, Racing Partners S

DECLARED RUNNERS 6

2025: NO CORRESPONDING RACE LAST YEAR

Running for the first time since Wind Surgery No. 6.

Probable S.P's: 9-4 Abrahamsen (IRE), 5-2 Parading (GB), 3-1 Jazzy Bay (IRE), 15-2 Bluestone Lady (IRE), 33-1 Showmethubbles (GB), 40-1 Village Hall (GB)



ABRAHAMSEN starts off in a weak race so is taken to make a winning debut under Oisín Murphy, though Parading and Jazzy Bay both have some potential.

TIMEFORM PREDICTION: 1.ABRAHAMSEN (IRE) 2.PARADING 3.JAZZY BAY (IRE)

First
Second
Time

Third
Fourth
Distance

Today's Race Result





LEICESTER RACECOURSE

A CLASSIC VENUE FOR RACING, DINING & EVENTS

ADVERTISING 2026

Standard 12 month Package £1800.00 plus VAT

Company logo and link on website Affiliates page.

Advertising space for one banner on racecourse (does not include cost of production)

Consistent social media activity including 10 stories on (Facebook and Instagram) and 2 posts on Facebook, Twitter, Instagram and LinkedIn throughout the 12 month period

8 half page racecard adverts

Company Logo on CCTV screens each raceday

One sponsored race to include £50 BTO and trophy presentation

Platinum 12 month Package £3400.00 plus VAT

Company logo and link on website Affiliates page.

Full page racecard advert on all meetings

Advertising space for one banner on racecourse (does not include cost of production)

Company Logo on CCTV screens each raceday

Consistent social media activity including 12 stories on (Facebook and Instagram) and 5 posts on Facebook, Twitter, Instagram and LinkedIn throughout the 12 month period

One sponsored race to include £50 BTO and trophy presentation

2x Annual memberships



Third Race 3.10

1m 53y

The British EBF Fillies' Novice Stakes (Class 4) (GBB Race)

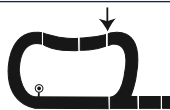

for novice three yrs old fillies | Total prize fund £10000

Owners Prize Money. 1st £4129, 2nd £2065, 3rd £1032, 4th £516, 5th £258. (Penalty Value £5234)

colours	no	horse	st-lb	Draw
	1	EL VAMOS (IRE) (263) 1-D B ^r B f St Mark's Basilica (FR) - Cartiem (FR) O Mr George Waud B Woodnook Farm Pty Ltd TIMEFORM VIEW 420,000 gns yearling, St Mark's Basilica filly who made a taking winning debut at Ascot in September, impressing with the way she swept past the favourite in the final 1f. Off since but she must be respected under a penalty.	9-9	(1) Billy Loughnane J George Boughey, Newmarket T George Boughey Racing Ltd, Star Sports Bet S
	2	SEET (GB) (18) 51 B ^r B f Too Darn Hot - Zero Gravity O Shadwell Estate Company Ltd B Zero Gravity Partnership TIMEFORM VIEW 425,000gns purchase who confirmed debut promise when dominant winner of Wolverhampton maiden 18 days ago. Penalty makes things harder but she looks useful.	9-9	(4) William Buick J John & Thady Gosden, Newmarket T
	3	CAIM (GB) (213) 12- B ^r B f Oasis Dream - Prado O Julie and David R Martin and Dan Hall B Julie Routledge-Martin TIMEFORM VIEW Created a good impression when making a winning debut at Beverley (7.4f) in September and built on that when runner up in 7f listed event at Newbury a month later. Commands serious respect under a penalty with step up in trip sure to suit on return.	9-7	(5) Callum Rodriguez J Edward Bethell, Middleham T Tote S
	4	CROWNRIGHT (GB) (25) 3-2 B ^r B f Frankel - Environs O Juddmonte B Juddmonte Farms Inc GBB TIMEFORM VIEW Frankel filly who shaped well both starts, including when second in Ascot novice on return despite failing to settle (hood left off now). Can do better again.	9-2	(2) Colin Keane J Ralph Beckett, Kimpton Down T Juddmonte Farms Inc S
	5	HARLEQUIN BREEZE (IRE) (17) 052-04 B ^r Ch f New Bay - Sacred Rhyme (IRE) O Harlequin Direct Ltd B Sherborough Developments Co Ltd TIMEFORM VIEW Progressed at 2 yrs (close second in 7f Newmarket novice in November). Stiff task in Nell Gwyn on return but back on track when fourth off a stiff opening mark at Haydock 17 days ago. Others arguably have more potential but she should be bang there on these terms.	9-2	(6) David Egan J Jane Chapple-Hyam, Newmarket T Henbrandt Ltd, Henbrandt Properties Ltd S
	6	MOLO DEL PALAZZO (USA) (14) 5-6 B ^r B f Palace Pier - Floret (IRE) O Mr Imad Alsagar B Blue Diamond Stud Farm (Uk) Ltd TIMEFORM VIEW Some promise when fifth in maiden at Wolverhampton (7f) on debut in September but below that form at Lingfield on return 2 weeks ago.	9-2	(3) Oisin Murphy J Ralph Beckett, Kimpton Down T Blue Diamond Stud Farm S

DECLARED RUNNERS 6

2025: PINA SONATA 3 9 8 Daniel Muscutt 8-13 (James Fanshawe) 10 ran

Probable S.P's: 10-3 Seet (GB), 7-2 Caim (GB), Crownright (GB), 4-1 El Vamos (IRE), 13-2 Harlequin Breeze (IRE), 33-1 Molo Del Palazzo (USA)

TIMEFORM
PLAY SMARTER

This looks a strong race of its type for 3-y-o fillies and HARLEQUIN BREEZE could be the answer back in a novice with 3 of her rivals penalised. Crownright isn't one of them so may emerge as the main threat having shown loads to work on at Ascot.

TIMEFORM PREDICTION: 1.HARLEQUIN BREEZE (IRE) 2.CROWNRIGHT 3.SEET

First
Second
Time

Third
Fourth
Distance

Today's Race Result



Fourth Race 3.40

The Follow @leicesterraces On X Handicap Stakes (Class 6)

for three yrs old | Total prize fund £6000

Owners Prize Money. 1st £2477, 2nd £1239, 3rd £619, 4th £310, 5th £155.
(Penalty Value £3140.40)



colours	no	horse	st-lb	Draw
	1	HATAMOTO (GB) (8) 55-62 BF B ^r B g Tasleet - Vote Often O Mr Dave Stone B Whatton Manor Stud & Thurso Ltd TIMEFORM VIEW Sent off favourite and took a step forward when second of 10 on 1m Carlisle handicap debut (soft) 8 days ago. May do better again and earns the vote.	9-9	(2) Harry Russell J Tim Easterby, Malton T STS Group Ltd S
	2	ELASHGAR (IRE) (30) 0-03120 B ^r Ch g Supremacy (IRE) - Love In The Desert O Mr S Hine & Mr K Frost B Mr Guy O'Callaghan TIMEFORM VIEW Showed improved form to score on handicap debut at Wolverhampton (6f) in February. Backed that up when second there (6f again) in March but below par switched to turf at Nottingham last month. TFR★★★☆☆ BHA55	9-9	(9) Jack Mitchell J Kevin & Lauren Frost, Newark T
	3	ZOULETTE (IRE) (8) 6360 B ^r B f Zoustar (AUS) - Clifftop Dancer (IRE) O Mr Ivan Holloway B Mr Ivan Holloway TIMEFORM VIEW Couldn't muster the speed to get competitive on 6f Windsor handicap debut and will be suited by the return to 7f. Billy Loughnane takes the reins.	9-8	(6) Billy Loughnane J Ollie Sangster, Marlborough T
	4	SHE'S CRAFTY (IRE) (7) 500-452 B ^r Ch f Starman - Simply Awesome (IRE) O Miss K. A. Bartlett B Mr S. Gorman TIMEFORM VIEW Maiden but she has recorded a couple of creditable in-frame efforts since joining George Margaron (including C&D). Ought to be competitive again.	9-8	(4) Colin Keane J George Margaron, Newmarket T
	5	GILES GLORY (IRE) (29) 146445 D B ^r B g Cotai Glory - Imperial Butterfly (IRE) O Four Punters Sake B Peter, Hugh & Philip McCutcheon TIMEFORM VIEW Won on all-weather at Lingfield in January for Joseph Parr. Blinkered first time, respectable fifth of 12 in handicap at Wolverhampton (7f) for new yard 29 days ago. Cheekpieces back on. Oisín Murphy does the steering. Considered.	9-7	(3) Oisín Murphy J Tom Ellis, Rugby T Farrow & Jones S
	6	TELLING TIME (GB) (30) 3-00200 B ^r B g Time Test - Christmas Joy (IRE) O Bill & Liz Bailey B Christmas Joy Partnership TIMEFORM VIEW Bounced back to form dropped to 6f when neck second at Wolverhampton in March but has failed to reproduce that on turf since and needs to prove he's equally as effective on the grass.	9-4	(10) Kieran Shoemark J Charlie Longsdon, Chipping Norton T
	7	WOODY Y FERNANDEZ (GB) (19) 053-036 B ^r B g Lope Y Fernandez (IRE) - Shaiydana (FR) O Gary White & Gary Wood B Shaiydana Partnership TIMEFORM VIEW Maiden but has been placed on a few occasions, including at Wolverhampton (6f) in March on his first run for Stephen Hanlon. Lesser effort at Redcar 19 days ago and has changed stable again since. More than capable off this mark if putting his best foot forward.	9-3	(5) Darragh Keenan J Ivan Furtado, Easingwold T
	8	ESCAPE MAGIC (GB) (173) 060- B ^r Ch f Without Parole - Ebrahcadebrah O Dr H. Tayton-Martin B Helen Tayton-Martin TIMEFORM VIEW No more than hinted at ability in 3 all-weather outings at the end of 2005 but in good hands and no surprise were she to prove a different proposition in handicaps. All the more interesting if backed.	9-3	(11) Callum Rodriguez J Owen Burrows, Lambourn T Tote S
	9	GIRLS ALLOWED (IRE) (224) 066- B ^r B f Alkumait - Atlanteia (IRE) O Harraton Ladies B Atlanteia Partnership TIMEFORM VIEW Poor form in 3 qualifying runs last year but handicaps provide her with a more realistic chance.	9-1	(8) Josephine Gordon J Julia & Shelley Birkett, Newmarket T Birkett Racing S



10 MOVABLE (GB) (19) 000-00

- B** B g Mattmu - Breakable
- O** Ryedale Partners No 9
- B** Habton Racing

TIMEFORM VIEW Yet to show any worthwhile form, including in 2 Redcar handicaps (6f/1m) this year. First-time blinkers (replacing cheekpieces) need to spark improvement.

9-0 (1)

Ryan Sexton **J**
 Tim Easterby, Malton **T**
 Easthorpe Hall Stud **S**

TFR★☆☆☆☆ BHA42



11 SNOW DAY (GB) (20) 00-0

- B** B f Aclaim (IRE) - Neige d'Antan
- O** LPOG
- B** Endless Acres Stud

TIMEFORM VIEW Has failed to beat a rival in 3 all-weather outings, the latest at Kempton 20 days ago. Makes handicap debut.

9-0 (7)

William Carson **J**
 Tony Carroll, Crophorne **T**
 racehorse-ownership.com **S**

TFR★☆☆☆☆ BHA35

DECLARED RUNNERS 11

2025: ME TARZAN (IRE) 3 9 6 George Wood 7-4 (James Fanshawe) 15 ran

Blinkers worn first time by No. 10. Tongue Strap worn by No. 5. Sheepskin Cheek Pieces worn by No. 5.

Stewards Note:

ZOULETTE: Following its run on 18/5/2026 it was reported that the horse was slowly away.

Probable S.P's: 3-1 Hatamoto (GB), 11-2 Giles Glory (IRE), 7-1 Zoulette (IRE), 15-2 Woody Y Fernandez (GB), 9-1 She's Crafty (IRE), Escape Magic (GB), 14-1 Elashgar (IRE), 20-1 Telling Time (GB), 22-1 Girls Allowed (IRE), 50-1 Movable (GB), 66-1 Snow Day (GB)

HATAMOTO made a positive start to his handicap career when second at Carlisle last Monday and is taken to go one better off the same mark now. The booking of Oisín Murphy for Giles Glory takes the eye and he's second choice. Owen Burrows handicap newcomer Escape Magic would also enter the reckoning if the betting hints that improvement is likely now handicapping.



TIMEFORM PREDICTION: 1.HATAMOTO 2.GILES GLORY (IRE) 3.ESCAPE MAGIC

First Second Time	Third Fourth Distance
Today's Race Result	



GREAT BRITISH BONUS GBB

The Great British Bonus (GBB) incentivises and rewards the breeding, buying and racing of British-bred fillies by paying out up to £100,000 per filly. And now with GBBPlus to further incentivise staying fillies and chasing mares, there are more reasons than ever to breed, buy and race British. Majority funded by HBLB.

GBB	GBB	GBB PLUS	GBB	GBB PLUS	GBB PLUS
£5,000	£10,000	£15,000	£20,000	£30,000	£40,000

FOUR

Missed the result?

Scan here to see the full result for the race



racedayready
official racecourse app



VAL

Helping people change
their lives for the better



Changing lives in Leicester & Leicestershire

Voluntary Action LeicesterShire (VAL)
providing support to build and develop
thriving local communities for 60 years.

- **Supporting local charities** by providing advice, training & resources
- **Promoting volunteering** across the city and county
- **Working with Healthwatch** to help us shape Leicester and Leicestershire's health and social care services.
- **Supporting people with learning disabilities** to live fulfilling lives
- **Low-cost office space** for local businesses and charities

Get in touch:

valonline.org.uk

helpline@valonline.org.uk

0116 257 5050





THOROUGHBREDS
DESERVE **THOROUGH**
CARE

From the moment a
Thoroughbred is born
they're supported by
a team of dedicated
experts.

— BRITISH RACING —
HORSE
PWR
.CO.UK

Fifth Race 4.10

The Join Racing TV Today Handicap Stakes (Class 6)

for four yrs old and upwards | Total prize fund £6000

Owners Prize Money. 1st £2477, 2nd £1239, 3rd £619, 4th £310, 5th £155.
(Penalty Value £3140.40)

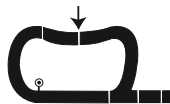

colours	no	horse	age	st-lb	Draw
	1	STUDY UP (GB) (17) 0-03034	5	9-9	(4)
		B ^r B g Due Diligence (USA) - Cross My Heart O Laurence Bellman & Gentech Products Ltd B Whitsbury Manor Stud			Billy Loughnane J Mark Loughnane, Kidderminster T
		TIMEFORM VIEW Free-going sort who is without a win since debut (when trained by Clive Cox) but has reached the frame on 3 of his last 4 starts (including here) and likely to be very competitive if his stamina holds stepping up in trip. TFR ★★★☆☆☆ BHA60			
	2	CARTWHEEL (GB) (22) 0-00606	4	9-8	(7)
		B ^r Ch f Lightning Spear - Deep Blue Sea O Quest Thoroughbreds and Michael Cox B Minster Stud			Saffie Osborne J Dylan Cunha, Newmarket T
		TIMEFORM VIEW Hard to make a case for on this year's efforts but her mark is in freefall and she hails from an in-form stable. Has a hood refitted and it's combined with a first-time tongue tie. Worth a second look in the betting. TFR ★★★☆☆☆ BHA59			
	3	SAN FRANCISCO BAY (IRE) (215) 215240-D	7	9-7	(9)
		B ^r B g Muhaarar - Stor Mo Chroi (IRE) O Mr Henry Candy B Epona Bloodstock Ltd			Nicola Currie J Henry Candy, Wantage T Tote S
		TIMEFORM VIEW Won over this trip at Nottingham last summer but not seen since a lesser effort there in October. The betting is possible the best guide to expectations on reappearance. TFR ★★★☆☆☆ BHA58			
	4	STAFFORDSHIRE (IRE) (76) 040-010 D	4	9-6	(6)
		B ^r B g Ghaiyyath (IRE) - Porcelain Girl (IRE) O Youlneverdrinkalone B Rabbah Bloodstock Limited			Lewis Edmunds J Jennie Candlish, Leek T Equine Products UK Ltd S
		TIMEFORM VIEW Has proved unreliable but much improved with hood left off when off the mark in 12-runner handicap at Newcastle (1 1/4m) in February, pulling well clear with a next-time-out winner. Pulled much too hard when last of 9 there the following month (saddle slipped). Not discounted back on turf. TFR ★★★☆☆☆ BHA57			
	5	BEAUTY GENERATION (IRE) (31) 50-0534	5	9-6	(2)
		B ^r B g Ulysses (IRE) - Banana Split O Crest Racing XVII B Arrow Farm & Stud/Miss A. Gibson Fleming			Jack Mitchell J Ross Burdon, Newmarket T Rb Racing Syndicate, Kwiff - Spryme Ltd S
		TIMEFORM VIEW Isn't one for maximum faith but his last 2 efforts have been creditable, latterly finishing 3 1/2 lengths fourth of 14 to the reopposing Happy Chandler over C&D (good to firm) 31 days ago. TFR ★★★☆☆☆ BHA57			
	6	HAPPY CHANDLER (GB) (19) 564-212 CD BF	5	9-5	(8)
		B ^r Ch g Al Kazeem - Kentucky Belle (IRE) O Mr Roger Gould B Elaine Chivers			Harry Davies J Michael Blake, Trowbridge T SB Racehorse Rehoming S
		TIMEFORM VIEW Has made a good start to the campaign, with a C&D win on good to firm last month surrounded by runner-up efforts at Bath and Windsor. Likely to go well again. TFR ★★★★★ BHA56			
	7	OTTOMAN (IRE) (232) 123650-CD	4	9-4	(5)
		B ^r B g Acclamation - Kaftan O Mr Phil Evans B Mylestown Farms Ltd			Callum Rodriguez J Oliver Greenall & Josh Guerriero, Malpas T Tote, Dodson & Horrell Ltd S
		TIMEFORM VIEW C&D winner (good to firm) last June. Also ran well on his 2025 reappearance so a 7-month absence may not prevent a good run from this 4-y-o. TFR ★★★★☆ BHA55			
	8	CHARENCEY (IRE) (38) 04456-5 C BF	6	9-3	(1)
		B ^r Ch g Lope de Vega (IRE) - Normandel (FR) O Dove Valley Holdings Ltd B Ballylinch Stud			Joe Leavy J Ian Williams, Alvechurch T Eaton Hall Shooting Ground S
		TIMEFORM VIEW Losing run is mounting up but he wasn't disgraced after 6 months off when fifth of 10 in handicap at Nottingham (1m) last month. Ought to be sharper now. TFR ★★★☆☆☆ BHA54			
	9	MYNA (IRE) (17) 152361 CD	5	8-12	(3)
		B ^r B g Make Believe - Quicksand (IRE) O Gullick, McLaughlin, Ward & Ward B Mrs S. M. Rogers & Sir Thomas Pilkington			William Carson J Tony Carroll, Crophorne T NHM Accounts S
		TIMEFORM VIEW Off the mark in a classified event at Lingfield (1 1/4m) in January and landed a second win when showing a good attitude to shade a tight finish over C&D (good) 17 days ago. Only nudged up 1lb so another prominent showing seems likely. TFR ★★★★☆ BHA49			

DECLARED RUNNERS 9

2025: NO CORRESPONDING RACE LAST YEAR

Tongue Strap worn first time by No. 2. Hood worn by No. 2, 9. Blinkers worn by No. 6. Tongue Strap worn by No. 8. Hood, Tongue Strap worn by No. 1. Sheepskin Cheek Pieces worn by No. 5.

Stewards Note:

SAN FRANCISCO BAY: Following its run on 23/10/2025 it was reported that the horse was unsuited by the going.

STAFFORDSHIRE: Following its run on 11/3/2026 it was reported that the jockey's saddle slipped.

BEAUTY GENERATION: Following its run on 25/4/2026 it was reported that the horse hung right-handed under pressure.

Probable S.P's: 11-4 Happy Chandler (GB), 5-1 Myna (IRE), 7-1 Study Up (GB), 8-1 Charencey (IRE), 9-1 Beauty Generation (IRE), 11-1 Staffordshire (IRE), 12-1 Cartwheel (GB), Ottoman (IRE), 22-1 San Francisco Bay (IRE)



HAPPY CHANDLER has started the season at the top of his game and might be able to add to April's C&D success. Myna is another with a C&D win to her name this spring and she heads the dangers along with the reappearing Ottoman.

TIMEFORM PREDICTION: 1.HAPPY CHANDLER 2.MYNA (IRE) 3.OTTOMAN (IRE)

<p>First Second Time</p>	<p>Third Fourth Distance</p>	
---	---	---

Today's Race Result

Racecourse Record Times

DISTANCE	TIME	AGE	WEIGHT	GOING	HORSE	DATE
5f 2y	58.4 secs	2	9-0	Firm	CUTTING BLADE	June 9 1986
5f 2y	57.85 secs	5	9-5	Good To Firm	THE JOBBER	Sept 18 2006
5f 218y	1m 09.99	2	9-0	Good	EL MANATI	Aug 1 2012
5f 218y	1m 09.12	6	8-12	Good To Firm	PETER ISLAND	Apr 25 2009
7f	1m 22.72	2	9-5	Good To Firm	MORTLAKE	Aug 13 2023
7f	1m 22.02	4	9-4	Good To Firm	OUTUNTHESTORM	Jun 11 2022
1m 53y	1m 44.05	2	8-11	Good To Firm	CONGRESSIONAL	Sep 6 2005
1m 53y	1m 41.89	5	9-7	Good To Firm	VAINGLORY	Jun 18 2009
1m 1f 216y	2m 05.3	2	9-1	Good To Firm	WINDSOR CASTLE	Oct 14 1996
1m 1f 216y	2m 02.4	3	8-11	Firm	EFFIGY	Nov 4 1985
1m 1f 216y	2m 02.4	4	9-6	Good To Firm	LADY ANGHARAD	Jun 18 2000
1m 3f 179y	2m 27.1	5	8-12	Good To Firm	MURGHAM	Jun 18 2000

MEDIAN TIMES

5f	1m 0.50	7f	1m 24.70	1m 2f	2m 08.70
6f	1m 11.90	1m 53y	1m 46.80	1m 3f 179y	2m 40.40

www.leicester-racecourse.com



LEICESTER RACECOURSE

HOST UNFORGETTABLE CORPORATE EVENTS HERE

Impress clients with bespoke packages blending racing thrills and luxurious settings, perfect for networking and team celebrations.



ENQUIRE NOW

Email Tracey: hospitality@leicester-racecourse.com

FIVE

Sixth Race 4.40

The Every Race Live On Racing TV Fillies' Handicap Stakes (Class 5)

for three yrs old fillies | Total prize fund £7000

Owners Prize Money. 1st £2890, 2nd £1446, 3rd £722, 4th £361, 5th £181.
(Penalty Value £3663.80)



colours	no	horse	st-lb	Draw
---------	----	-------	-------	------

	1	FRANTIC (GB) (38) 24-2	9-9	(10)
		B^r B f Frankel - Frenetic (IRE)		
		O SBA Racing Limited		
		B SBA Racing Limited		
		TIMEFORM VIEW Runner-up on C&D debut last autumn and confirmed she possesses at least a fair level of ability when filling the same position in 6f Nottingham maiden on reappearance. Interesting handicap newcomer.	TFR ★★★★☆	BHA70
			Jockey Kieran Shoemark	
			Trainer Ed Walker, Upper Lambourn	

	2	YASALAM (GB) (31) 4-50	9-8	(9)
		B^r B f Night of Thunder (IRE) - Feedyah (USA)		
		O Sheikh Ahmed Al Maktoum		
		B Godolphin		
		TIMEFORM VIEW Has yet to build on last summer's all-weather debut fourth and her opening handicap mark isn't obviously generous but the booking of Oisín Murphy catches the eye.	TFR ★★★☆☆	BHA69
			Jockey Oisín Murphy	
			Trainer Archie Watson, Upper Lambourn	

	3	POLKA BLUE (IRE) (36) 0434-43	9-7	(7)
		B^r B f Space Blues (IRE) - Bohemian Dance (IRE)		
		O Rosehill Racing III		
		B John O'Connor		
		TIMEFORM VIEW Fair maiden who was a creditable fourth in 7f Southwell handicap on reappearance. Backed that up when third in a Lingfield novice (all-weather) 36 days ago. Likely to give her running but others arrive with less-exposed profiles.	TFR ★★★★☆	BHA68
			Jockey Jason Watson	
			Trainer Charles Hills, Lambourn	
			Sponsor Wishanger Estates Ltd	

	4	PERINEIGHS (IRE) (209) 40443-	9-6	(5)
		B^r B f Nando Parrado - Silken Skies (IRE)		
		O Chalkstone Racing		
		B Mrs Tina Cox		
		TIMEFORM VIEW Ended her 2-y-o campaign with a good third of 9 in nursery at Nottingham (5f, soft, 28/1) in October. Off 6 months and will need an improved effort to get off the mark on her return.	TFR ★★★★☆	BHA67
			Jockey Seb Spencer, Malton	
			Sponsor Chalkstone Racing	

NON-RUNNER

	5	NEBBIA (GB) (22) 5025-5	9-6	(6)
		B^r B f Oasis Dream - Kasumi		
		O Viscountess Trenchard		
		B Viscountess Trenchard		
		TIMEFORM VIEW Ran her best race when fifth on 13 on 6f Windsor handicap and turf debut on reappearance 22 days ago. Needs to build on that now.	TFR ★★★★☆	BHA67
			Jockey David Egan	
			Trainer Hughie Morrison, East Ilsley	
			Sponsor Bridgend Hotel	

	6	FILLY FODEN (IRE) (22) 105530	9-3	(8)
		B^r B f Ardard (IRE) - Some Spirit (IRE)		
		O MPR, Chris Rees, Tactful & Payne		
		B Ladyswood Farm & Stud LLP		
		TIMEFORM VIEW Dual all-weather winner. Respectable third of 6 at Wolverhampton (6f) last month and not seen to best effect back on turf since. Has been given a chance by the handicapper.	TFR ★★★★☆	BHA64
			Jockey Lewis Edmunds	
			Trainer Rod Millman, Cullompton	
			Sponsor Middleham Park Racing, Rod Millman Racing Ltd	

	7	HEWI (GB) (204) 544-	9-2	(3)
		B^r B f Ardard (IRE) - Separate		
		O Martin Hughes & Mark Murphy		
		B Martin Hughes		
		TIMEFORM VIEW Modest form in 3 qualifying runs over this trip last autumn. Switches to handicap company for the first time on her reappearance.	TFR ★★★★☆	BHA63
			Jockey Ryan Sexton	
			Trainer Julie Camacho, Malton	
			Sponsor Old Oak Holdings Ltd	

	8	ALWAYS PERFECT (IRE) (19) 453	9-1	(2)
		B^r B f Sioux Nation (USA) - Crimson Sunrise (IRE)		
		O Basher Watts Racing 4		
		B Vincent Hannon		
		TIMEFORM VIEW Has shown promise on all 3 starts and appeals as one who can go on to better things in handicaps. Gets the vote.	TFR ★★★★★	BHA62
			Jockey Paddy Bradley	
			Trainer Charlie Fellowes, Newmarket	

	9	BLINDFOLD GAMES (IRE) (134) 50243-6	9-0	(1)
		B^r B f Mehmas (IRE) - Kissepal (IRE)		
		O Mr Peter Stokes		
		B Kilweelran Ltd		
		TIMEFORM VIEW Reached the frame in her first 3 handicaps but her run of form came to a halt when sixth at Wolverhampton in January. Off since.	TFR ★★★★☆	BHA61
			Jockey Billy Loughnane	
			Trainer George Boughey, Newmarket	
			Sponsor Star Sports Bet, George Boughey Racing Ltd	



10 ANORAH UNLEASHED (IRE) (43) 6656-30

B Ch f Supremacy (IRE) - Samaah (IRE)

O Mr S Turner and Partners

B Yeomanstown Stud

TIMEFORM VIEW Turned in her best effort to date when third of 10 at Kempton (6f) on reappearance but went backwards from that when only eighth of 13 at Newcastle 12 days later.

8-9 (4)

Saffie Osborne **J**

Dr Richard Newland & Jamie Insole, Droitwich **T**

Coulthursts Ltd **S**

TFR★★☆☆☆ BHA56

DECLARED RUNNERS 10

2025: **ICONNIC 3 9 8 David Probert 16-1 (Patrick Chamings) 11 ran**

Tongue Strap worn first time by No. 10. Hood worn by No. 7. Tongue Strap worn by No. 8, 9.

Sheepskin Cheek Pieces worn by No. 10.

Probable S.P's: 4-1 Frantic (GB), 11-2 Always Perfect (IRE), 7-1 Polka Blue (IRE), 9-1 Filly Foden (IRE), 10-1 Nebbia (GB), Blindfold Games (IRE), 14-1 Anorah Unleashed (IRE), 16-1 Yasalam (GB), Hewi (GB)



ALWAYS PERFECT appeals as a likely improver now tackling her first handicap. Frantic also brings plenty of potential to her first handicap and is feared most ahead of Filly Foden, who had an excuse back on turf at Windsor last time and is starting to look well treated based on her winning all-weather form earlier in the year.

TIMEFORM PREDICTION: 1.ALWAYS PERFECT (IRE) 2.FRANTIC 3.FILLY FODEN (IRE)

First
Second
Time

Third
Fourth
Distance



Today's Race Result

Notices

Weights, Pedigrees, Trainers' Names, Descriptions, Performances and Values of Races have been added for the convenience of the Public, but are subject to alteration.

All horses must parade in the Parade Ring except by permission of the Stewards, but in all cases must pass through the Ring on the way to the Post. The Management reserves the right to refuse admission to anyone without assigning a reason for so doing.

www.leicester-racecourse.com

Approximate Odds

Odds Indicator Boards are now all marked "Approximate Odds" and all show the same approximate odds on offer at any given time before the start.

It will be appreciated that these are intended as a guide and cannot necessarily reflect the resultant S.P. or the Tote Dividend of the winner.

www.leicester-racecourse.com

Horse Welfare at Leicester Racecourse

At every meeting at Leicester Racecourse there are two specially-qualified equine vets appointed to look after the welfare of all horses in action. During the race one vet will be following the runners and can attend to a horse in the same response time as the Paramedic Teams responsible for treating injured jockeys. The second vet is based below the stewards box in the grandstand, is in radio contact with his colleague following the runners, and can respond immediately to any uncovered emergency. In addition there is a third vet, a British Horseracing Authority Veterinary team and the stewards.

The Racecourse also employs a specialist Horse Ambulance Team, equipped with a modern equine ambulance to enable injured horses to be transported safely to a veterinary hospital for treatment. It is now standard practice for screens to be erected around any horse receiving veterinary attention on the course. This does not reflect on the severity of an injury, but allows the vet some privacy in which to administer treatment and provides the horse with a calm environment in which to make a recovery. Please do not assume the worst if you see screens erected around a fallen horse.

www.leicester-racecourse.com



EVERY RACE LIVE FROM 61 BRITISH & IRISH RACECOURSES

The home of British & Irish Racing

Racing TV

To join call **0344 855 1881**
or visit **[racingtv.com/join](https://www.racingtv.com/join)**

Seventh Race 5.12

The Next Meeting Monday 8th June Handicap Stakes (Class 5)

for three yrs old | Total prize fund £7000

Owners Prize Money. 1st £2890, 2nd £1446, 3rd £722, 4th £361, 5th £181.
(Penalty Value £3663.80)

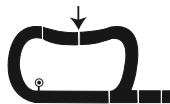

colours	no	horse	st-lb	Draw
	1	ZIPWIRE (IRE) (21) 321-123 B ^r B g Bungle Inthejungle - Melanie Pimm (IRE) O The 19th Hole Syndicate & J S Moore B Lisieux Stud TIMEFORM VIEW Won back to back at Wolverhampton in December/March. Good second at Chelmsford (1 1/4m) next time and not seen to best effect when third of 4 back at Wolverhampton (9.5f) 3 weeks ago. Placed on turf last summer. TFR ★★★★☆ BHA70	9-9	(4) Taylor Fisher J J. S. Moore, Upper Lambourn T Tote S
	2	ALICE DE CLARE (IRE) (26) 00421 D B ^r B f Space Blues (IRE) - Elegant Maxime (FR) O Mr Paul Whight B Deerpark Stud TIMEFORM VIEW Space Blues filly who has made a positive start in handicaps, finishing second before readily going one better at Yarmouth (both 1 1/4m, good to firm). She's 9lb higher now but it doesn't look enough to stop her. TFR ★★★★★ BHA68	9-7	(2) Oisín Murphy J James Fanshawe, Newmarket T My Racing Manager Ltd S
	3	ZOOTER (GB) (26) 0444-25 B ^r B g Australia - Kalagia (IRE) O Millennial Racing 1 B Michelle Morris TIMEFORM VIEW Fair maiden but went backwards from reappearance when fifth of 6 in handicap at Yarmouth (1m, good to firm) 26 days ago. The first-time cheekpieces he wore on that occasion are quickly discarded. Also steps up in trip. TFR ★★★☆☆ BHA67	9-6	(3) Kieran Shoemark J Jack Jones, Newmarket T Tattersalls S
	4	PENTONVILLE (GB) (45) 5-25 B ^r B g Too Darn Hot - Canonbury (IRE) O Exors of the Late Sheikh Mohammed Obaid B Lady A. Ogden TIMEFORM VIEW Has shown a fair level of ability in 3 outings over 7f/1m. Steps up to 1 1/4m for this handicap debut with cheekpieces also added. In top hands so improvement would come as no surprise. TFR ★★★★☆ BHA66	9-5	(5) Billy Loughnane J George Boughey, Newmarket T
	5	FILLE IMBASSEE (GB) (30) 34-1340 B ^r B f Ubettabelieveit (IRE) - Sassie (IRE) O Always Trying Syndicate B Whitwell Bloodstock TIMEFORM VIEW Ended her time with Marco Botti with breakthrough win at Lingfield in January but has found life harder for new yard since. TFR ★★★☆☆ BHA65	9-4	(1) Ryan Sexton J Julie Camacho, Malton T David Roberts & Partners Insurance Brokers Ltd S

DECLARED RUNNERS 5

2025: ANTELOPE 3 9 8 Alec Voikhansky 11-2 (Richard Hannon) 11 ran

Sheepskin Cheek Pieces worn first time by No. 4. Hood worn by No. 5. Sheepskin Cheek Pieces worn by No. 1.

Probable S.P's: 5-4 Alice de Clare (IRE), 3-1 Pentonville (GB), 5-1 Zipwire (IRE), 8-1 Zooter (GB), 16-1 Fille Imbassee (GB)



ALICE DE CLARE is going the right way and looks capable of coping with a 9lb rise for her easy Yarmouth victory. The main threat may come from George Boughey handicap newcomer Pentonville.

TIMEFORM PREDICTION: 1.ALICE DE CLARE (IRE) 2.PENTONVILLE 3.ZIPWIRE (IRE)

First
Second
Time

Third
Fourth
Distance

Today's Race Result



Next Meeting - MONDAY 8TH JUNE 2026

Gates Open: 12:30pm: First Race: 2:00pm

www.leicester-racecourse.com

Important Notices

Abandonment Refund

In the event of abandonment, no refunds will be made on the day. All refund applications must be claimed by writing to the racecourse office within 14 days of the meeting.

The following rules apply:

- Abandonment before completion of first race - full refund
- Abandonment prior to completion of the third race - 50% refund
- Abandonment thereafter - no refund.

All customers must return their receipt of entry to claim a refund. For further information please contact The Racecourse, Oadby, Leicester, LE2 4AL

Admission - Conditions of Entry

- * All who enter this racecourse do so under Leicester Racecourse's terms and Conditions of entry, a copy of which is available for inspection in the main racecourse office.
- * Bringing food and drink into the enclosures other than that purchased at the racecourse is prohibited. (Other than the picnic area)
- * Racegoers must at all times comply with any conditions, rules and regulations in operation, including the observance of no drinking areas for safety reasons.
- * There is no formal dress code. (Other than Club Room)
- * Lost and stolen badges will not be replaced.
- * Transfers to enclosures may be possible on the day, subject to availability.

Bars

Bars will close up to half an hour after the last race or at the Manager's discretion. No person under the age of 18 years will be served or allowed to consume alcohol on these premises.

Betting with the Bookmakers

Racegoers are advised that bookmakers are not obliged to pay until the 'Weighed in' is announced, nor to remain on the course more than 10 minutes after that announcement.

Evacuation Procedures

Leicester Racecourse has significantly enhanced Safety & Security measures this year to ensure your safety, comfort and enjoyment of the day. However, an incident may occur which is beyond our control and it is important that you are aware of how we intend to look after you in the event of an emergency. As part of our Safety management, we have employed professionally trained and experienced stewards and you will see them at various points throughout the racecourse. In the event of a situation, which requires partial or full evacuation of the stands or racecourse, announcements will be broadcast and stewards will undertake the responsibility of guiding you to a place of safety; it is essential that you follow their instructions. Please take your immediate belongings with you and proceed out of the area quickly and calmly with the guidance of the stewards. The evacuation procedures have been carefully planned to lead you to a safe area. Should it be necessary to evacuate the course itself, there will be two main options; firstly to return to your vehicles if safe to do so and leave via the main entrance. Secondly, should it not be safe to return to your vehicles, you will be requested to leave via an emergency evacuation gate, where you will receive further instructions. It may give you peace of mind if you pre plan and agree a meeting place, just in case you become separated from your party. The above is precautionary only and we trust that the procedures will never be required. However, in the event of an emergency, remember: TAKE YOUR BELONGINGS WITH YOU AND UNDER THE DIRECTIONS OF THE STEWARDS, PROCEED QUICKLY & CALMLY TO THE SAFE AREA.

Information & Enquiries

Any queries or problems that racegoers may have can be dealt with either at the racecourse office or by writing to the racecourse manager.

Photography

Racegoers may take photographs for private purposes. Under no circumstances may photographs taken on the racecourse be used for publication without the permission of the racecourse executive. Flash photography is essentially dangerous where horses are involved. You are asked not to use flash photography anywhere in the parade ring area and particularly near the Winners Enclosure.

Health & Safety Notice

The Racecourse would be grateful if racegoers could observe all Health & Safety requirements whilst at Leicester Racecourse. We would also be grateful if parents could keep a close eye on their children and prevent them from climbing on the running rails and getting onto the actual racecourse and paddock area. We would also like to remind racegoers that the FIRST AID medical unit is situated on the hard standing by the Sales Office. The designated meeting point for lost children is now in the Safety Control Office.

Rules on Betting and Each Way Terms

These Rules on Betting, as amended from time to time, are issued by Tattersalls Committee. The Rules on Betting were first issued in 1886 and were last revised on 17 May 2010 and the Place Terms were updated by racecourses with effect from 1 January 2015 following consultation with bookmakers. In accordance with licence conditions issued by the Gambling Commission pursuant to the Gambling Act 2005, licensees must display on their 'joints', in an intelligible format, any rules that differ from these Rules on Betting. A further licence condition requires all licensees to have an independent dispute resolution service. On application and in accordance with the published procedures (details of which are available at www.tattersallscommittee.co.uk), Tattersalls Committee will hear any betting disputes arising from the application or interpretation of these Rules on Betting or any other betting dispute emanating from on-course transactions.

Rule 1. In these Rules on Betting, 'betting' shall have the meaning defined by section 9 of the Gambling Act 2005.

Rule 2. Bets may only be amended or cancelled by mutual consent between the licensee and the backer.

Rule 3. Unless clearly displayed otherwise, all each-way bets except ante-post bets will be settled on the actual number of starters according to the following racecourse place terms: -

- Fewer than 3 runners—all to win
- 3 or 4 runners - all to win. Where a bookmaker wishes to depart from this default position he may offer place terms for 3 or 4 runners this must be at 1/5 odds a place 1-2.
- 5-7 runners -1/4 odds a place 1-2
- 8 or more runners -1/5 odds a place 1-2-3
- Handicaps with 12-15 runners - 1/4 odds a place 1-2-3
- Handicaps with 16-21 runners - 1/5 odds a place 1-2-3-4
- Handicaps with 22 or more runners - 1/4 odds a place 1-2-3-4

Rule 4. Other than 'first past the post' bets, all bets will be settled according to the result as announced at the 'Weighed-In' with the following exceptions:

(A) Single ante-post bets, being made before 10 a.m. on the day of the final declarations will be void under the following circumstances: -

- i) If the race is abandoned;
- ii) If the race is declared void;
- iii) If the Conditions of the race entry are changed prior to the start of the race;
- iv) If the venue is altered; or
- v) If a horse is eliminated under the British Horseracing Authority (BHA) Rules of Racing, schedule 8 of the Race Administration Manual (F).

However, in any such circumstances accumulative ante-post bets (win or place) will stand and be settled at the ante-post price(s) laid on the remaining horse(s).

Any race in which a horse is supplemented does not affect Rule 4(A).

In the event of a race being postponed to another day, ante-post bets placed before the entries have closed will stand and will only be made void if the race is abandoned or made void, if the horse is balloted out or eliminated under the previously mentioned schedule 8 of the BHA's Rules of Racing or if the venue is changed. Ante-post bets placed after the entries have closed will be void, except when the race is run at a later date at the same venue and entries for the race are not reopened, in which case bets will stand.

(B) Bets other than ante-post bets will be void if the race is abandoned or declared void. Bets will stand if the race is postponed to another day and final declarations stand. If the final declarations do not stand, bets will be void. Bets on a horse declared by the Starter 'not to have started' will be void.

(C) Where a bet has been placed and a price taken on the day of the race and there is subsequently an official notification that a horse has been withdrawn or has been declared 'not to have started', the liability of a layer against any horse remaining in the race, win or place, will be reduced in accordance with the following scale depending on the odds current against the withdrawn horse at the time of such official notification:

Odds (or decimal equivalent)	Scale of deduction (per £)
1/9 or longer odds	90 pence
2/11 to 2/17	85 pence
1/4 to 1/5	80 pence
3/10 to 2/7	75 pence
2/5 to 1/3	70 pence
8/15 to 4/9	65 pence
8/13 to 4/7	60 pence
4/5 to 4/6	55 pence
20/21 to 5/6	50 pence
Evens to 6/5	45 pence
5/4 to 6/4	40 pence
8/5 to 7/4	35 pence
9/5 to 9/4	30 pence
12/5 to 3/1	25 pence
16/5 to 4/1	20 pence
9/2 to 11/2	15 pence
6/1 to 9/1	10 pence
10/1 to 14/1	5 pence
Over 14/1	No deduction

In the case of two or more horses being withdrawn, the total reduction shall not exceed 90 pence in the pound. In the case of withdrawals in reformed markets, the total deduction over the two or more horses (i.e. one in the original and one in the reformed market) will be calculated on the prices applicable in the original market.

Collect your
winnings at our
on-course shops
or at any William Hill shop

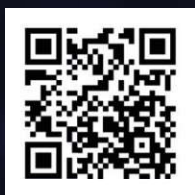

Scan the QR code
to find your
nearest shop

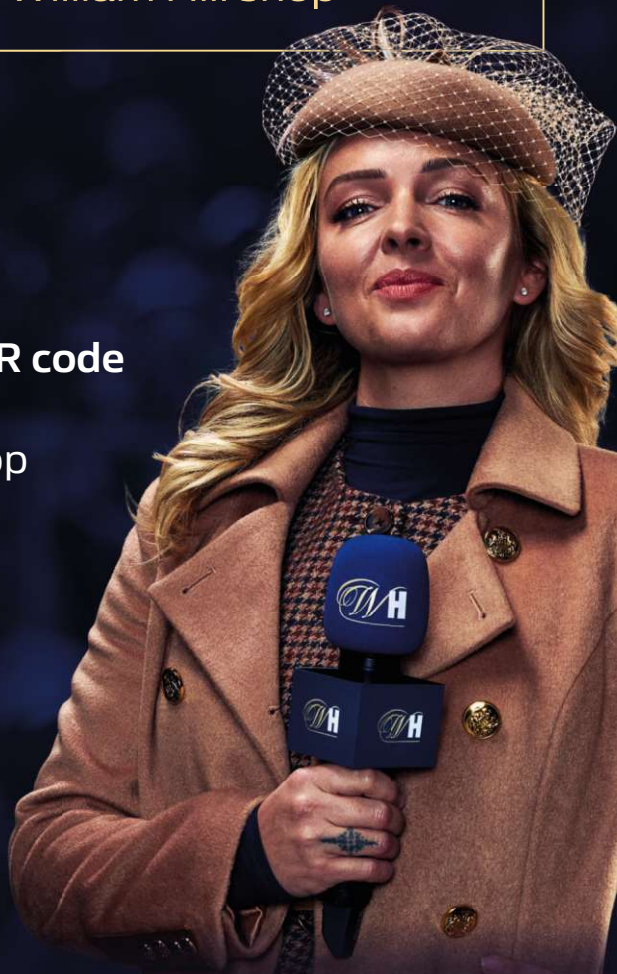

William **HILL**



TAKE TIME TO THINK™

taketimetothink.co.uk

18+

GambleAware Advice | Tools | Support

Race Conditions

First Race 2.10 - THE BRITISH EBF MAIDEN STAKES (CLASS 4) (GBB RACE) Distributed in accordance with the Stakes and Prize Money Code. £5234 to the winning horse The second to receive £2456, the third £1227, the fourth £614 and the fifth £306. for maiden two yrs old, which are E.B.F. eligible. Enter by noon, May 20th and pay £50 stake, Declare by 10.00 a.m. May 24th. Weights: Colts and geldings 9st 7lb; fillies 9st 2lb. THE TRUSTEES OF THE BRITISH EBF have kindly contributed £1000 towards the prize money for this race. 27 entries at £50. - Closed May 20th, 2026. **Owners Prize Money. Winner £4129; Second £2065; Third £1032; Fourth £516; Fifth £258. (Penalty Value £5234) SS**

SEE PAGE 12 FOR THIS RACE.

Second Race 2.40 - THE KUBE - LEICESTER'S PREMIER EXHIBITION VENUE SELLING STAKES (CLASS 5) Distributed in accordance with the Stakes and Prize Money Code. £3663 to the winning horse The second to receive £1719, the third £858, the fourth £429 and the fifth £214. for two yrs old only. Enter by noon, May 20th and pay £35 stake, Declare by 10.00 a.m. May 24th. Weights: Colts and geldings 9st 4lb; fillies 8st 13lb Penalties, for each race won 6lb. The winner to be sold by auction in accordance with the Rules of Racing for £10000 Advertised Claiming Price of any other horse starting £35000. A commission of 10% (plus V.A.T.) of the selling price will be payable to the Racecourse by the Owner of the horse at the time of sale. The claiming price of each horse will be subject to an additional 10% Premium (plus V.A.T.) payable to the Racecourse, split equally between the Buyer and the Owner, and both the selling price and the advertised claiming price will be subject to V.A.T., where applicable. The post race auction of the winner will be conducted in POUNDS. 9 entries at £35. - Closed May 20th, 2026. **Owners Prize Money. Winner £2890; Second £1446; Third £722; Fourth £361; Fifth £181. (Penalty Value £3663.80) SS**

SEE PAGE 15 FOR THIS RACE.

Third Race 3.10 - THE BRITISH EBF FILLIES' NOVICE STAKES (CLASS 4) (GBB RACE) Distributed in accordance with the Stakes and Prize Money Code. £5234 to the winning horse The second to receive £2456, the third £1227, the fourth £614 and the fifth £306. for novice three yrs old fillies only, which are E.B.F. eligible. Enter by noon, May 20th and pay £50 stake, Declare by 10.00 a.m. May 24th. Weights: 9st 2lb each Penalties, for each Restricted Novice or Maiden race won 5lb For each other race won 7lb (Where appropriate, median auction and auction Novice or Maiden races will carry the same penalty as Restricted races) (Sellers and Claimers excluded for the purposes of penalties). THE TRUSTEES OF THE BRITISH EBF have kindly contributed £1000 towards the prize money for this race. 20 entries at £50. - Closed May 20th, 2026. **Owners Prize Money. Winner £4129; Second £2065; Third £1032; Fourth £516; Fifth £258. (Penalty Value £5234) SS**

SEE PAGE 17 FOR THIS RACE.

Fourth Race 3.40 - THE FOLLOW @leicesterraces ON X HANDICAP STAKES (CLASS 6) Distributed in accordance with the Stakes and Prize Money Code. £3140 to the winning horse The second to receive £1473, the third £736, the fourth £368 and the fifth £183. for three yrs old only, Rated 46-55 (also open to such horses rated 45 and below). £30 stake if the horse is rated 46 or higher, or £6 stake if the horse is rated 45 or lower with £24 extra if the horse is declared to run Declare by 10.00 a.m. May 24th. Lowest weight 9st; Highest weight 9st 9lb Penalties, after May 16th, 2026, for each race won 6lb. 26 entries, 3 at £6 and 23 at £30. - Closed May 20th, 2026. **Owners Prize Money. Winner £2477; Second £1239; Third £619; Fourth £310; Fifth £155. (Penalty Value £3140.40) SS**

SEE PAGE 18 FOR THIS RACE.

Fifth Race 4.10 - THE JOIN RACING TV TODAY HANDICAP STAKES (CLASS 6) Distributed in accordance with the Stakes and Prize Money Code. £3140 to the winning horse The second to receive £1473, the third £736, the fourth £368 and the fifth £183. for four yrs old and upwards, Rated 46-60 (also open to such horses rated 45 and below). £30 stake if the horse is rated 46 or higher, or £6 stake if the horse is rated 45 or lower with £24 extra if the horse is declared to run Declare by 10.00 a.m. May 24th. Lowest weight 8st 9lb; Highest weight 9st 9lb Penalties, after May 16th, 2026, for each race won 4yo to 6yo 5lb; 7yo and up 4lb. 18 entries, 1 at £6 and 17 at £30. - Closed May 20th, 2026. **Owners Prize Money. Winner £2477; Second £1239; Third £619; Fourth £310; Fifth £155. (Penalty Value £3140.40) SS**

SEE PAGE 22 FOR THIS RACE.

Sixth Race 4.40 - THE EVERY RACE LIVE ON RACING TV FILLIES' HANDICAP STAKES (CLASS 5) Distributed in accordance with the Stakes and Prize Money Code. £3663 to the winning horse The second to receive £1719, the third £858, the fourth £429 and the fifth £214. for three yrs old fillies only, Rated 51-70 (also open to such fillies rated 50 and below). £35 stake if the horse is rated 51 or higher, or £7 stake if the horse is rated 50 or lower with £28 extra if the horse is declared to run Declare by 10.00 a.m. May 24th. Lowest weight 8st 4lb; Highest weight 9st 9lb Penalties, after May 16th, 2026, for each race won 6lb. 15 entries, 1 at £7 and 14 at £35. - Closed May 20th, 2026. **Owners Prize Money. Winner £2890; Second £1446; Third £722; Fourth £361; Fifth £181. (Penalty Value £3663.80) SS**

SEE PAGE 24 FOR THIS RACE.

Seventh Race 5.12 - THE NEXT MEETING MONDAY 8TH JUNE HANDICAP STAKES (CLASS 5) Distributed in accordance with the Stakes and Prize Money Code. £3663 to the winning horse The second to receive £1719, the third £858, the fourth £429 and the fifth £214. for three yrs old only, Rated 51-70 (also open to such horses rated 50 and below). £35 stake if the horse is rated 51 or higher, or £7 stake if the horse is rated 50 or lower with £28 extra if the horse is declared to run Declare by 10.00 a.m. May 24th. Lowest weight 8st 4lb; Highest weight 9st 9lb Penalties, after May 16th, 2026, for each race won 6lb. 12 entries at £35. - Closed May 20th, 2026. **Owners Prize Money. Winner £2890; Second £1446; Third £722; Fourth £361; Fifth £181. (Penalty Value £3663.80) SS**

SEE PAGE 27 FOR THIS RACE.

Leicester Racecourse

The Racecourse, Oadby, Leicester, LE2 4AL

Telephone: (0116) 271 6515

Fax: (0116) 271 1746





FIXTURES 2026



DATE	WEEKDAY	TIME	CODE
8th June	Monday	Afternoon	Flat
13th June	Saturday	Evening	Flat*
25th June	Thursday	Evening	Flat
4th July - Smooth Radio Ladies Day Featuring Heather Small and Go West	Saturday	Afternoon	Flat*
14th July	Tuesday	Afternoon	Flat
22nd July	Wednesday	Evening	Flat
29th July	Wednesday	Evening	Flat
9th August - Picnic At The Races	Sunday	Afternoon	Flat*
8th September	Tuesday	Afternoon	Flat
21st September	Monday	Afternoon	Flat
6th October	Tuesday	Afternoon	Flat
13th October	Tuesday	Afternoon	Flat
26th October	Monday	Afternoon	Flat
7th November - Fireworks Featuring Pat Sharp (Non-raceday)			
17th November	Tuesday	Afternoon	Jump
29th November	Sunday	Afternoon	Jump*
3rd December	Thursday	Afternoon	Jump
9th December	Wednesday	Afternoon	Jump
28th December - Post Christmas Jumps	Monday	Afternoon	Jump*

*Weekend and Bank Holiday Meetings

